

Notes
This drawing, as an instrument of service, is the property of the Architect and may not be reproduced without their permission and unless the reproduction carries their name. All design and other information shown on this drawing are for the use on the specified project only and shall not be used otherwise without written permission of the Architect. Written dimension shall have precedence over scaled dimensions.

Key Plan

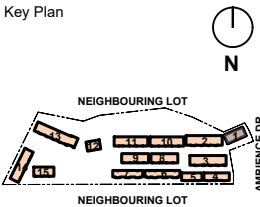

RECEIVED
DP1387
2025-JUN-10
Current Planning

2025-04-28	Development Application
2024-07-16	Preliminary Application
Date	Description

Issues / Revisions

Seal



Project Title

**TOWNHOUSE
DEVELOPMENT**

Project Address

**4670 LAGUNA WAY,
NANAIMO,
BRITISH COLUMBIA**

Drawn By

SS

Date

2024-07-16

Checked By

MG

Project ID

Sheet Title

**BUILDING - 1
ELEVATION**

Scale

1/16" = 1'-0"

Sheet No.

A-3.8



1 NORTH ELEVATION
Scale: 1/16" = 1'-0"



2 SOUTH ELEVATION
Scale: 1/16" = 1'-0"

MATERIAL BOARD

1	HARDIE LAP SIDING PANELWITH REVEAL COLOR: BROWN		5	POWDER COATED ALUMINUM RAILING WITH SAFETY GLASS (CLEAR AND TRANSLUCENT) COLOR: BLACK	
2	HARDIE BOARD AND BATTENS COLOR: GREY		6	ACP PANEL - GREY FINISH.	
3	HARDIE LAP SIDING PANEL WITH REVEAL COLOR: WHITE		7	ALUMINUM DOOR WITH GLASS PANEL COLOR: BLACK	
4	VINYL WINDOWS COLOR:BLACK TO MATCH		8	SMOOTH HARDIE SIDING PANEL WITH REVEAL COLOR: WHITE	

Notes
This drawing, as an instrument of service, is the property of the Architect and may not be reproduced without their permission and unless the reproduction carries their name. All design and other information shown on this drawing are for the use on the specified project only and shall not be used otherwise without written permission of the Architect. Written dimension shall have precedence over scaled dimensions.

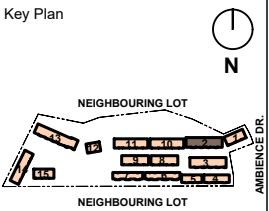

RECEIVED
DP1387
2025-JUN-10
Current Planning

2025-04-28	Development Application
2024-07-16	Preliminary Application
Date	Description

Issues / Revisions



Project Title
TOWNHOUSE DEVELOPMENT

Project Address
**4670 LAGUNA WAY,
NANAIMO,
BRITISH COLUMBIA**







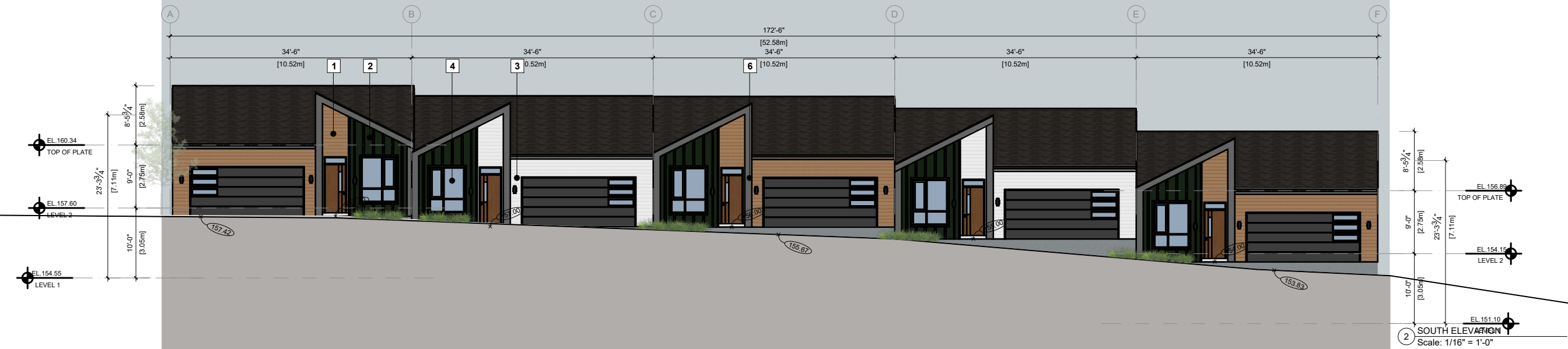

Drawn By SS	Date 2024-07-16
Checked By MG	Project ID ---

Sheet Title
**BUILDING - 2
ELEVATION**

Scale
1/16" = 1'-0"

Sheet No.
A-3.9



MATERIAL BOARD					
1	HARDIE LAP SIDING PANELWITH REVEAL COLOR: BROWN		5	POWDER COATED ALUMINUM RAILING WITH SAFETY GLASS (CLEAR AND TRANSLUCENT) COLOR: BLACK	
2	HARDIE BOARD AND BATTENS COLOR: GREY		6	ACP PANEL - GREY FINISH.	
3	HARDIE LAP SIDING PANEL WITH REVEAL COLOR: WHITE		7	ALUMINUM DOOR WITH GLASS PANEL COLOR: BLACK	
4	VINYL WINDOWS COLOR:BLACK TO MATCH		8	SMOOTH HARDIE SIDING PANEL WITH REVEAL COLOR: WHITE	

Notes
This drawing, as an instrument of service, is the property of the Architect and may not be reproduced without their permission and unless the reproduction carries their name. All design and other information shown on this drawing are for the use on the specified project only and shall not be used otherwise without written permission of the Architect. Written dimension shall have precedence over scaled dimensions.

Key Plan

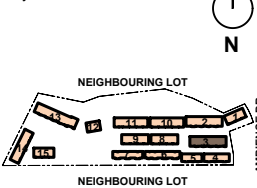

RECEIVED
DP1387
2025-JUN-10
Current Planning

2025-04-28	Development Application
2024-07-16	Preliminary Application
Date	Description

Issues / Revisions

Seal



Project Title

TOWNHOUSE
DEVELOPMENT

Project Address

4670 LAGUNA WAY,
NANAIMO,
BRITISH COLUMBIA

Drawn By

SS

Date

2024-07-16

Checked By

MG

Project ID

Sheet Title

BUILDING - 3
ELEVATION

Scale

1/16" = 1'-0"

Sheet No.

A-3.10

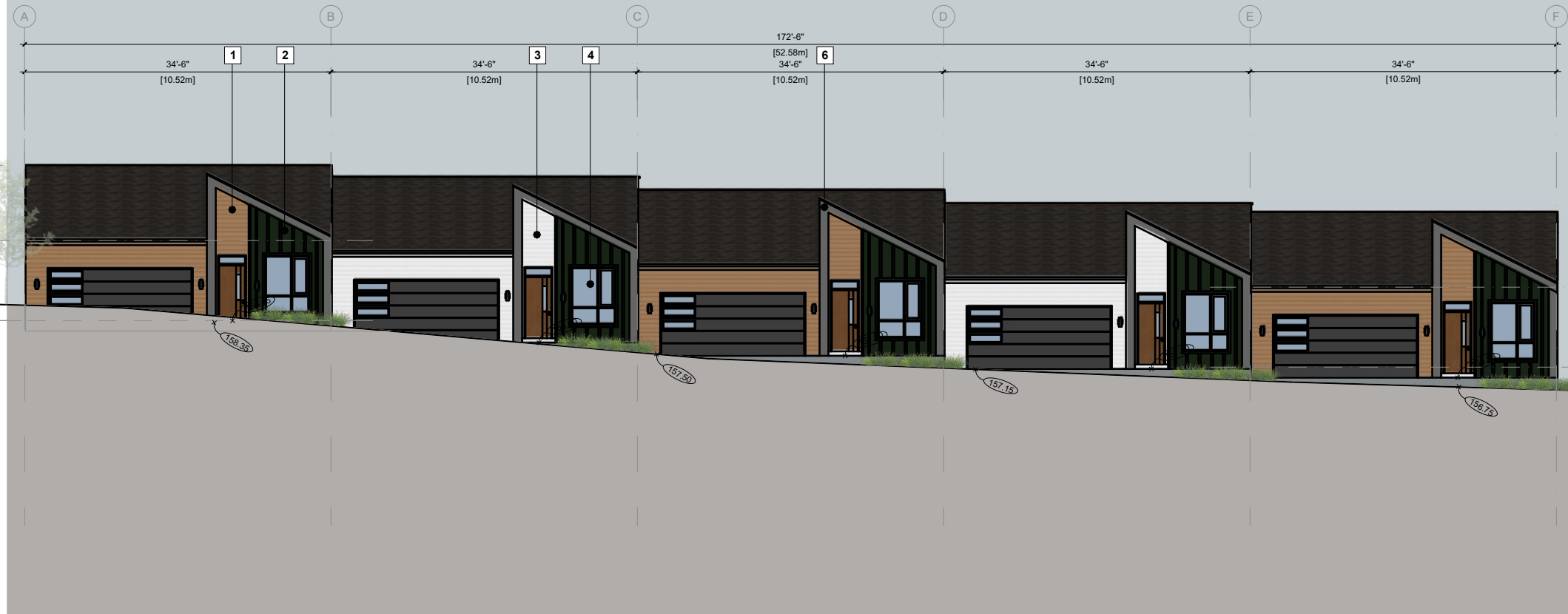

MATERIAL BOARD

1	HARDIE LAP SIDING PANELWITH REVEAL COLOR: BROWN		5	POWDER COATED ALUMINUM RAILING WITH SAFETY GLASS (CLEAR AND TRANSLUCENT) COLOR: BLACK	
2	HARDIE BOARD AND BATTENS COLOR: GREY		6	ACP PANEL - GREY FINISH.	
3	HARDIE LAP SIDING PANEL WITH REVEAL COLOR: WHITE		7	ALUMINUM DOOR WITH GLASS PANEL COLOR: BLACK	
4	VINYL WINDOWS COLOR:BLACK TO MATCH		8	SMOOTH HARDIE SIDING PANEL WITH REVEAL COLOR: WHITE	











1 NORTH ELEVATION
Scale: 1/16" = 1'-0"



2 SOUTH ELEVATION
Scale: 1/16" = 1'-0"

MATERIAL BOARD

1	HARDIE LAP SIDING PANELWITH REVEAL COLOR: BROWN		5	POWDER COATED ALUMINUM RAILING WITH SAFETY GLASS (CLEAR AND TRANSLUCENT) COLOR: BLACK	
2	HARDIE BOARD AND BATTENS COLOR: GREY		6	ACP PANEL - GREY FINISH.	
3	HARDIE LAP SIDING PANEL WITH REVEAL COLOR: WHITE		7	ALUMINUM DOOR WITH GLASS PANEL COLOR: BLACK	
4	VINYL WINDOWS COLOR:BLACK TO MATCH		8	SMOOTH HARDIE SIDING PANEL WITH REVEAL COLOR: WHITE	

Notes
This drawing, as an instrument of service, is the property of the Architect and may not be reproduced without their permission and unless the reproduction carries their name. All design and other information shown on this drawing are for the use on the specified project only and shall not be used otherwise without written permission of the Architect. Written dimension shall have precedence over scaled dimensions.

Key Plan

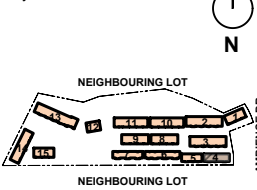

RECEIVED
DP1387
2025-JUN-10
Current Planning

2025-04-28	Development Application
2024-07-16	Preliminary Application
Date	Description

Issues / Revisions

Seal



Project Title

**TOWNHOUSE
DEVELOPMENT**

Project Address

**4670 LAGUNA WAY,
NANAIMO,
BRITISH COLUMBIA**

Drawn By

SS

Date

2024-07-16

Checked By

MG

Project ID

Sheet Title

**BUILDING - 4
ELEVATION**

Scale

1/16" = 1'-0"

Sheet No.









A-3.11



1 NORTH ELEVATION
Scale: 1/16" = 1'-0"



2 SOUTH ELEVATION
Scale: 1/16" = 1'-0"

MATERIAL BOARD					
1	HARDIE LAP SIDING PANELWITH REVEAL COLOR: BROWN		5	POWDER COATED ALUMINUM RAILING WITH SAFETY GLASS (CLEAR AND TRANSLUCENT) COLOR: BLACK	
2	HARDIE BOARD AND BATTENS COLOR: GREY		6	ACP PANEL - GREY FINISH.	
3	HARDIE LAP SIDING PANEL WITH REVEAL COLOR: WHITE		7	ALUMINUM DOOR WITH GLASS PANEL COLOR: BLACK	
4	VINYL WINDOWS COLOR:BLACK TO MATCH		8	SMOOTH HARDIE SIDING PANEL WITH REVEAL COLOR: WHITE	

308 - 9639 137A Street, Surrey BC V3T 0M1
604-608-0161 | www.paramorph.com

Notes
This drawing, as an instrument of service, is the property of the Architect and may not be reproduced without their permission and unless the reproduction carries their name. All design and other information shown on this drawing are for the use on the specified project only and shall not be used otherwise without written permission of the Architect. Written dimension shall have precedence over scaled dimensions.

Key Plan

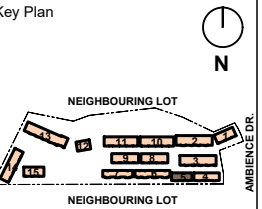

RECEIVED
DP1387
2025-JUN-10
Current Planning

2025-04-28	Development Application
2024-07-16	Preliminary Application
Date	Description

Seal



Project Title

TOWNHOUSE DEVELOPMENT

Project Address

4670 LAGUNA WAY,
NANAIMO,
BRITISH COLUMBIA

Drawn By SS	Date 2024-07-16
Checked By MG	Project ID ---

Sheet Title







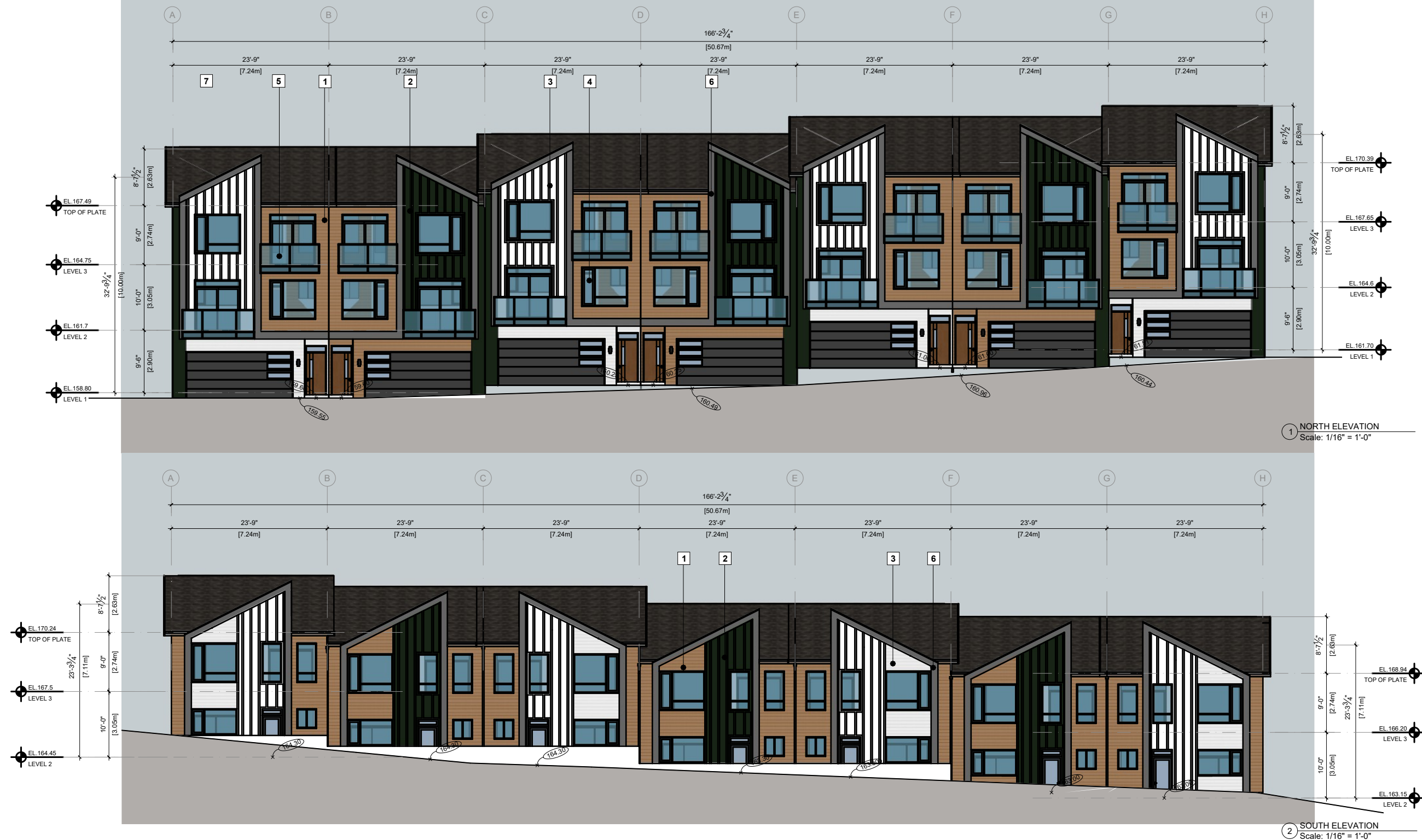

BUILDING - 5
ELEVATION

Scale **1/16" = 1'-0"**









Sheet No. _____

A-3.12



MATERIAL BOARD					
1	HARDIE LAP SIDING PANELWITH REVEAL COLOR: BROWN		5	POWDER COATED ALUMINUM RAILING WITH SAFETY GLASS (CLEAR AND TRANSLUCENT) COLOR: BLACK	
2	HARDIE BOARD AND BATTENS COLOR: GREY		6	ACP PANEL - GREY FINISH.	
3	HARDIE LAP SIDING PANEL WITH REVEAL COLOR: WHITE		7	ALUMINUM DOOR WITH GLASS PANEL COLOR: BLACK	
4	VINYL WINDOWS COLOR:BLACK TO MATCH		8	SMOOTH HARDIE SIDING PANEL WITH REVEAL COLOR: WHITE	



MATERIAL BOARD					
1	HARDIE LAP SIDING PANELWITH REVEAL COLOR: BROWN		5	POWDER COATED ALUMINUM RAILING WITH SAFETY GLASS (CLEAR AND TRANSLUCENT) COLOR: BLACK	
2	HARDIE BOARD AND BATTENS COLOR: GREY		6	ACP PANEL - GREY FINISH.	
3	HARDIE LAP SIDING PANEL WITH REVEAL COLOR: WHITE		7	ALUMINUM DOOR WITH GLASS PANEL COLOR: BLACK	
4	VINYL WINDOWS COLOR:BLACK TO MATCH		8	SMOOTH HARDIE SIDING PANEL WITH REVEAL COLOR: WHITE	

Notes
This drawing, as an instrument of service, is the property of the Architect and may not be reproduced without their permission and unless the reproduction carries their name. All design and other information shown on this drawing are for the use on the specified project only and shall not be used otherwise without written permission of the Architect. Written dimension shall have precedence over scaled dimensions.

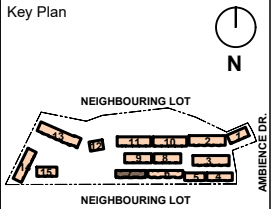

RECEIVED
DP1387
2025-JUN-10
Current Planning

2025-04-28	Development Application
2024-07-16	Preliminary Application
Date	Description

Issues / Revisions



Project Title
**TOWNHOUSE
DEVELOPMENT**

Project Address
**4670 LAGUNA WAY,
NANAIMO,
BRITISH COLUMBIA**

Drawn By SS	Date 2024-07-16
Checked By MG	Project ID ---

Sheet Title

**BUILDING - 7
ELEVATION**

Scale
1/16" = 1'-0"

Sheet No.
A-3.14

Notes
This drawing, as an instrument of service, is the property of the Architect and may not be reproduced without their permission and unless the reproduction carries their name. All design and other information shown on this drawing are for the use on the specified project only and shall not be used otherwise without written permission of the Architect. Written dimension shall have precedence over scaled dimensions.

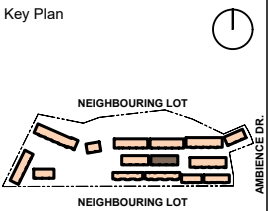

RECEIVED
DP1387
2025-JUN-10
Current Planning

2025-04-28	Development Application
2024-07-16	Preliminary Application
Date	Description

Issues / Revisions



Project Title
TOWNHOUSE DEVELOPMENT

Project Address
**4670 LAGUNA WAY,
NANAIMO,
BRITISH COLUMBIA**

Drawn By SS	Date 2024-07-16
Checked By MG	Project ID ---
Sheet Title	

Scale

Sheet No.

Model



1 NORTH ELEVATION
Scale: 1/16" = 1'-0"

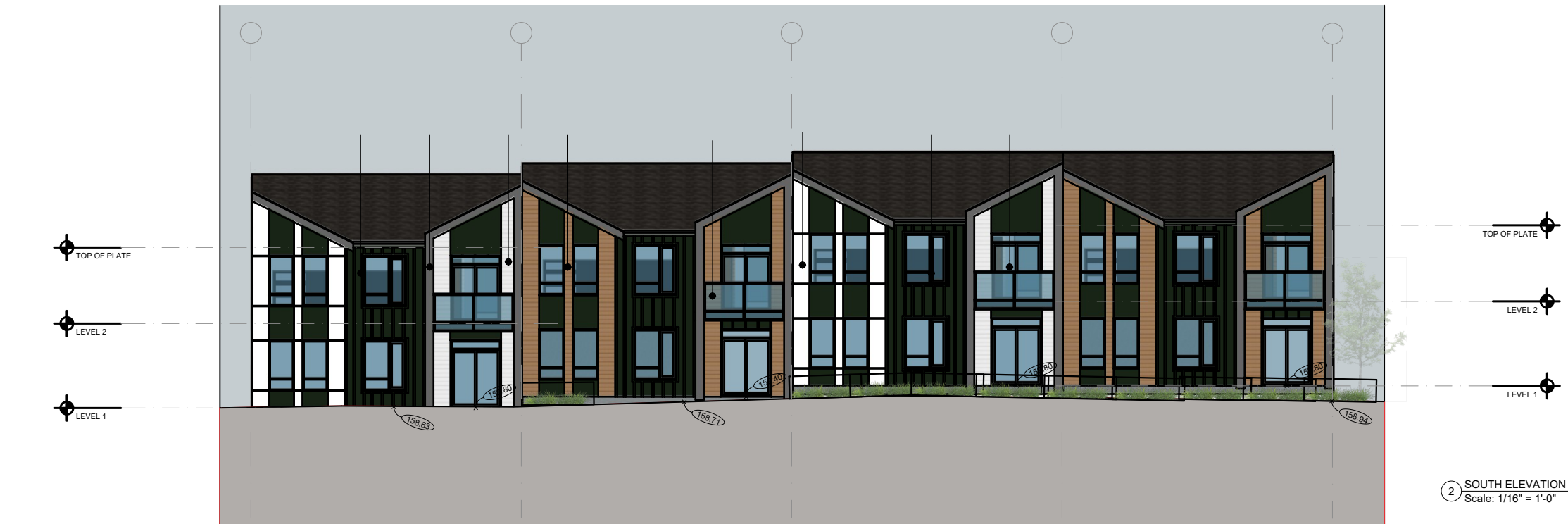

2 SOUTH ELEVATION
Scale: 1/16" = 1'-0"

MATERIAL BOARD

1	HARDIE LAP SIDING PANELWITH REVEAL COLOR: BROWN		5	POWDER COATED ALUMINUM RAILING WITH SAFETY GLASS (CLEAR AND TRANSLUCENT) COLOR: BLACK	
2	HARDIE BOARD AND BATTENS COLOR: GREY		6	ACP PANEL - GREY FINISH.	
3	HARDIE LAP SIDING PANEL WITH REVEAL COLOR: WHITE		7	ALUMINUM DOOR WITH GLASS PANEL COLOR: BLACK	
4	VINYL WINDOWS COLOR:BLACK TO MATCH		8	SMOOTH HARDIE SIDING PANEL WITH REVEAL COLOR: WHITE	

Notes
This drawing, as an instrument of service, is the property of the Architect and may not be reproduced without their permission and unless the reproduction carries their name. All design and other information shown on this drawing are for the use on the specified project only and shall not be used otherwise without written permission of the Architect. Written dimension shall have precedence over scaled dimensions.

Key Plan

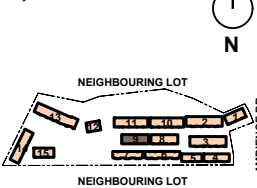

RECEIVED
DP1387
2025-JUN-10
Current Planning

2025-04-28	Development Application
2024-07-16	Preliminary Application
Date	Description

Issues / Revisions

Seal



Project Title

TOWNHOUSE
DEVELOPMENT

Project Address

4670 LAGUNA WAY,
NANAIMO,
BRITISH COLUMBIA

Drawn By

SS

Date

2024-07-16

Checked By

MG

Project ID

Sheet Title

BUILDING - 9
ELEVATION

Scale

1/16" = 1'-0"

Sheet No.



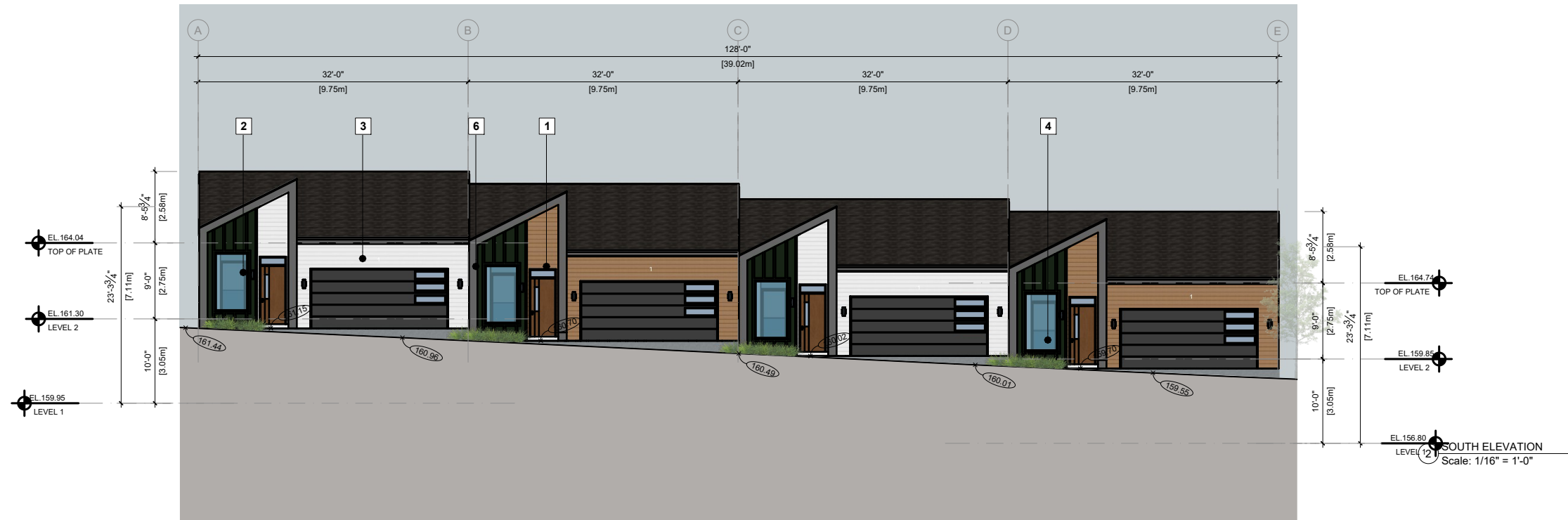



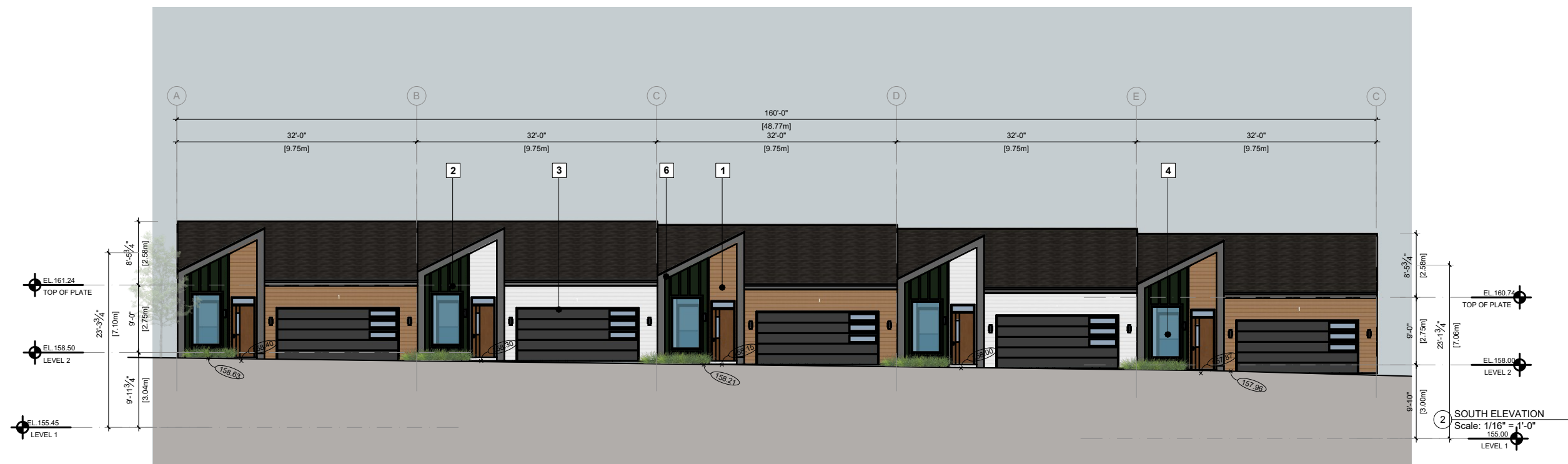

A-3.16



MATERIAL BOARD

1	HARDIE LAP SIDING PANELWITH REVEAL COLOR: BROWN		5	POWDER COATED ALUMINUM RAILING WITH SAFETY GLASS (CLEAR AND TRANSLUCENT) COLOR: BLACK	
2	HARDIE BOARD AND BATTENS COLOR: GREY		6	ACP PANEL - GREY FINISH.	
3	HARDIE LAP SIDING PANEL WITH REVEAL COLOR: WHITE		7	ALUMINUM DOOR WITH GLASS PANEL COLOR: BLACK	
4	VINYL WINDOWS COLOR:BLACK TO MATCH		8	SMOOTH HARDIE SIDING PANEL WITH REVEAL COLOR: WHITE	



MATERIAL BOARD					
1	HARDIE LAP SIDING PANELWITH REVEAL COLOR: BROWN		5	POWDER COATED ALUMINUM RAILING WITH SAFETY GLASS (CLEAR AND TRANSLUCENT) COLOR: BLACK	
2	HARDIE BOARD AND BATTENS COLOR: GREY		6	ACP PANEL - GREY FINISH.	
3	HARDIE LAP SIDING PANEL WITH REVEAL COLOR: WHITE		7	ALUMINUM DOOR WITH GLASS PANEL COLOR: BLACK	
4	VINYL WINDOWS COLOR:BLACK TO MATCH		8	SMOOTH HARDIE SIDING PANEL WITH REVEAL COLOR: WHITE	

Notes
This drawing, as an instrument of service, is the property of the Architect and may not be reproduced without their permission and unless the reproduction carries their name. All design and other information shown on this drawing are for the use on the specified project only and shall not be used otherwise without written permission of the Architect. Written dimension shall have precedence over scaled dimensions.

Key Plan

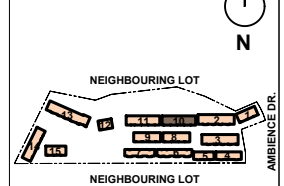

RECEIVED
DP1387
2025-JUN-10
Current Planning

2025-04-28	Development Application
2024-07-16	Preliminary Application
Date	Description

Issues / Revisions

Seal



Project Title

**TOWNHOUSE
DEVELOPMENT**

Project Address
**4670 LAGUNA WAY,
NANAIMO,
BRITISH COLUMBIA**

Drawn By SS	Date 2024-07-16
Checked By MG	Project ID ---

Sheet Title

**BUILDING - 10
ELEVATION**

Scale **1/16" = 1'-0"**

Sheet No.

A-3.17

Notes
This drawing, as an instrument of service, is the property of the Architect and may not be reproduced without their permission and unless the reproduction carries their name. All design and other information shown on this drawing are for the use on the specified project only and shall not be used otherwise without written permission of the Architect. Written dimension shall have precedence over scaled dimensions.

Key Plan

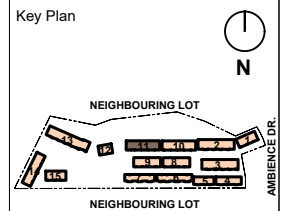

RECEIVED
DP1387
2025-JUN-10
Current Planning

2025-04-28	Development Application
2024-07-16	Preliminary Application
Date	Description

Issues / Revisions



Project Title

TOWNHOUSE DEVELOPMENT

Project Address

4670 LAGUNA WAY,
NANAIMO,
BRITISH COLUMBIA

Drawn By SS	Date 2024-07-16
----------------	--------------------

Checked By MG	Project ID ---
------------------	-------------------

Sheet Title







BUILDING - 11
ELEVATION

Scale **1/16" = 1'-0"**

Sheet No.

A-3.18



MATERIAL BOARD					
1	HARDIE LAP SIDING PANELWITH REVEAL COLOR: BROWN		5	POWDER COATED ALUMINUM RAILING WITH SAFETY GLASS (CLEAR AND TRANSLUCENT) COLOR: BLACK	
2	HARDIE BOARD AND BATTENS COLOR: GREY		6	ACP PANEL - GREY FINISH.	
3	HARDIE LAP SIDING PANEL WITH REVEAL COLOR: WHITE		7	ALUMINUM DOOR WITH GLASS PANEL COLOR: BLACK	
4	VINYL WINDOWS COLOR:BLACK TO MATCH		8	SMOOTH HARDIE SIDING PANEL WITH REVEAL COLOR: WHITE	

Notes
This drawing, as an instrument of service, is the property of the Architect and may not be reproduced without their permission and unless the reproduction carries their name. All design and other information shown on this drawing are for the use on the specified project only and shall not be used otherwise without written permission of the Architect. Written dimension shall have precedence over scaled dimensions.

Key Plan

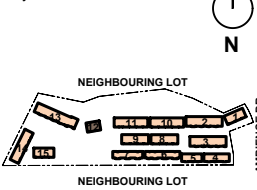

RECEIVED
DP1387
2025-JUN-10
Current Planning

2025-04-28	Development Application
2024-07-16	Preliminary Application
Date	Description

Issues / Revisions

Seal



Project Title

**TOWNHOUSE
DEVELOPMENT**

Project Address

**4670 LAGUNA WAY,
NANAIMO,
BRITISH COLUMBIA**

Drawn By

SS

Date

2024-07-16

Checked By

MG

Project ID

Sheet Title

**BUILDING - 12
ELEVATION**

Scale

1/16" = 1'-0"

Sheet No.

A-3.19

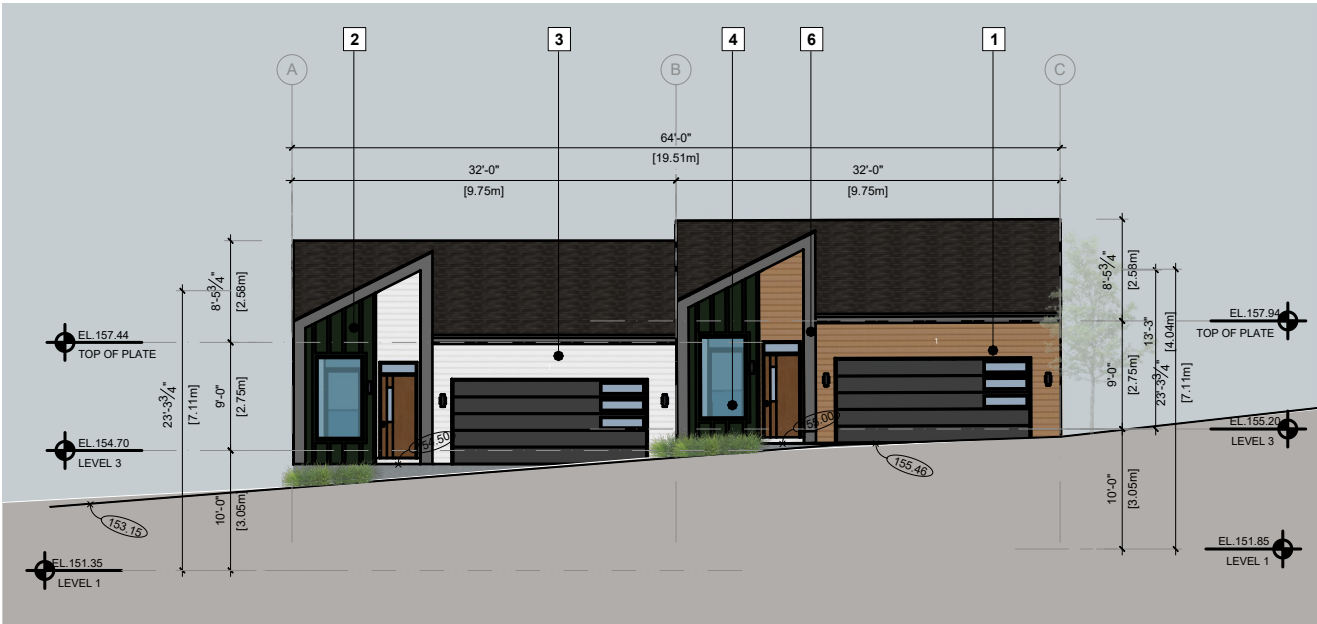

① NORTH ELEVATION
Scale: 1/16" = 1'-0"









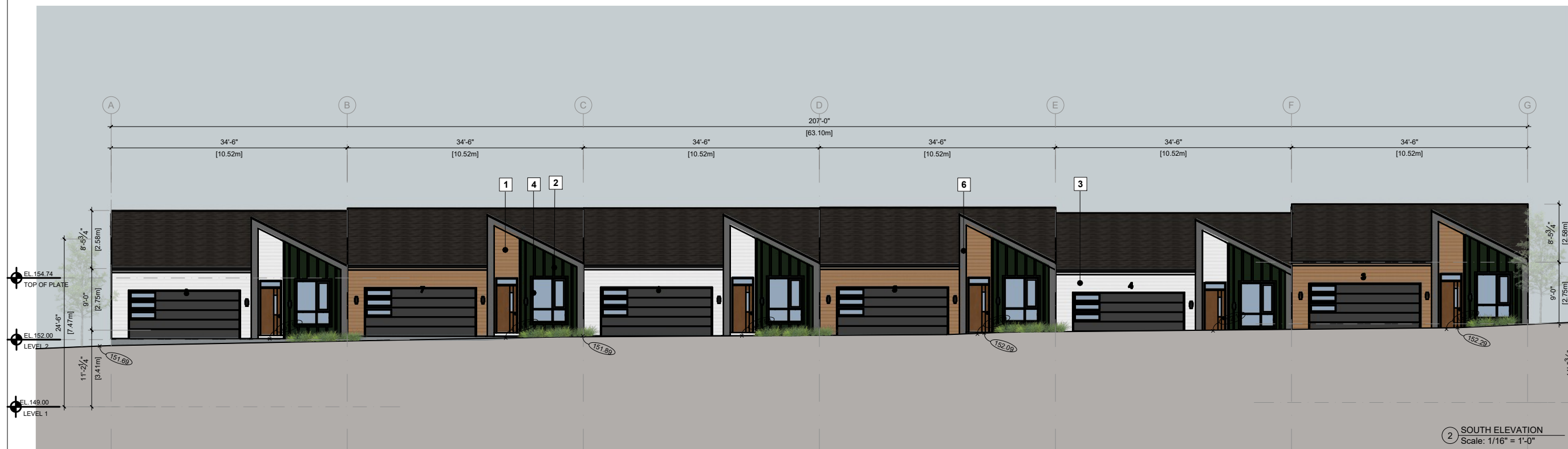

② SOUTH ELEVATION
Scale: 1/16" = 1'-0"

MATERIAL BOARD

1	HARDIE LAP SIDING PANELWITH REVEAL COLOR: BROWN		5	POWDER COATED ALUMINUM RAILING WITH SAFETY GLASS (CLEAR AND TRANSLUCENT) COLOR: BLACK	
2	HARDIE BOARD AND BATTENS COLOR: GREY		6	ACP PANEL - GREY FINISH.	
3	HARDIE LAP SIDING PANEL WITH REVEAL COLOR: WHITE		7	ALUMINUM DOOR WITH GLASS PANEL COLOR: BLACK	
4	VINYL WINDOWS COLOR:BLACK TO MATCH		8	SMOOTH HARDIE SIDING PANEL WITH REVEAL COLOR: WHITE	



MATERIAL BOARD					
1	HARDIE LAP SIDING PANELWITH REVEAL COLOR: BROWN		5	POWDER COATED ALUMINUM RAILING WITH SAFETY GLASS (CLEAR AND TRANSLUCENT) COLOR: BLACK	
2	HARDIE BOARD AND BATTENS COLOR: GREY		6	ACP PANEL - GREY FINISH.	
3	HARDIE LAP SIDING PANEL WITH REVEAL COLOR: WHITE		7	ALUMINUM DOOR WITH GLASS PANEL COLOR: BLACK	
4	VINYL WINDOWS COLOR:BLACK TO MATCH		8	SMOOTH HARDIE SIDING PANEL WITH REVEAL COLOR: WHITE	

604-608-0161 | www.paramorph.com

Notes
This drawing, as an instrument of service, is the property of the Architect and may not be reproduced without their permission and unless the reproduction carries their name. All design and other information shown on this drawing are for the use on the specified project only and shall not be used otherwise without written permission of the Architect. Written dimension shall have precedence over scaled dimensions.

Key Plan

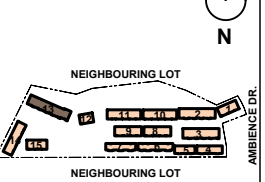

RECEIVED
DP1387
2025-JUN-10
Current Planning

2025-04-28	Development Application
2024-07-16	Preliminary Application
Date	Description

Issues / Revisions

Seal



Project Title

TOWNHOUSE DEVELOPMENT

Project Address

4670 LAGUNA WAY,
NANAIMO,
BRITISH COLUMBIA

Drawn By

SS

Date _____

2024-07-16

Checked By
MS

MG

Sheet Title







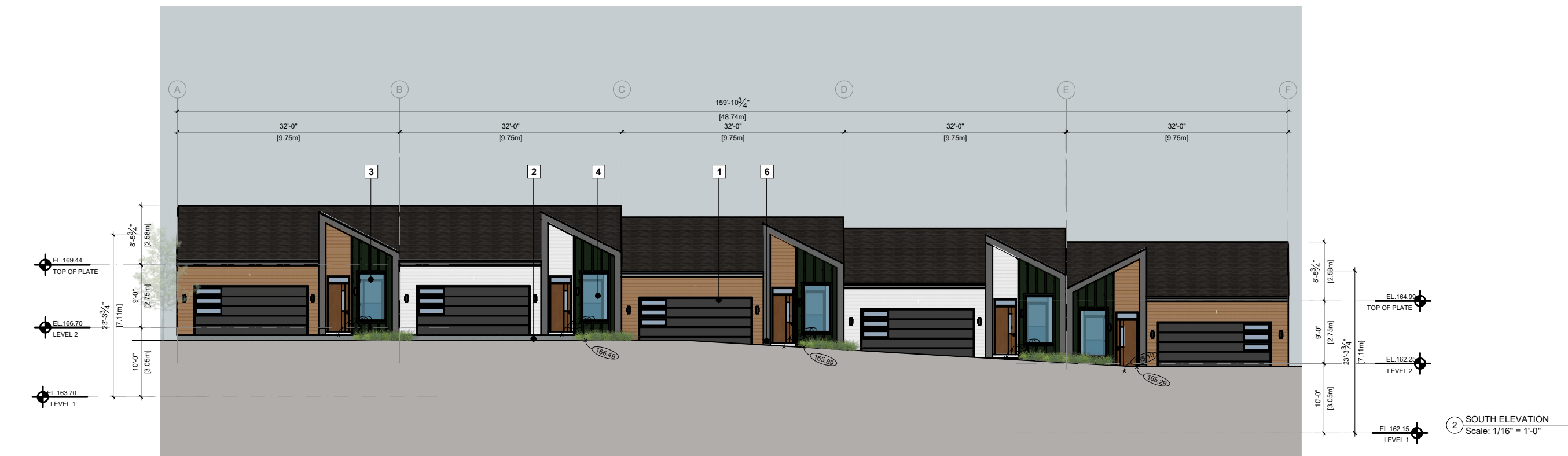

**BUILDING - 13
ELEVATION**

Scale **1/16" = 1'-0"**

Sheet No.

A-3.20



MATERIAL BOARD					
1	HARDIE LAP SIDING PANELWITH REVEAL COLOR: BROWN		5	POWDER COATED ALUMINUM RAILING WITH SAFETY GLASS (CLEAR AND TRANSLUCENT) COLOR: BLACK	
2	HARDIE BOARD AND BATTENS COLOR: GREY		6	ACP PANEL - GREY FINISH.	
3	HARDIE LAP SIDING PANEL WITH REVEAL COLOR: WHITE		7	ALUMINUM DOOR WITH GLASS PANEL COLOR: BLACK	
4	VINYL WINDOWS COLOR:BLACK TO MATCH		8	SMOOTH HARDIE SIDING PANEL WITH REVEAL COLOR: WHITE	

Notes
This drawing, as an instrument of service, is the property of the Architect and may not be reproduced without their permission and unless the reproduction carries their name. All design and other information shown on this drawing are for the use on the specified project only and shall not be used otherwise without written permission of the Architect. Written dimension shall have precedence over scaled dimensions.

Key Plan

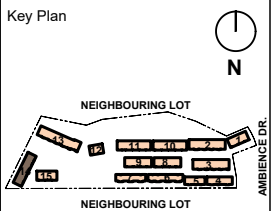

RECEIVED
DP1387
2025-JUN-10
Current Planning

2025-04-28	Development Application
2024-07-16	Preliminary Application
Date	Description

Issues / Revisions

Seal



Project Title

TOWNHOUSE DEVELOPMENT

Project Address

4670 LAGUNA WAY,
NANAIMO,
BRITISH COLUMBIA

Drawn By SS	Date 2024-07-16
Checked By MG	Project ID ---

Sheet Title







**BUILDING -14
ELEVATION**

Scale **1/16" = 1'-0"**

Sheet No.

A-3.21



MATERIAL BOARD					
1	HARDIE LAP SIDING PANELWITH REVEAL COLOR: BROWN		5	POWDER COATED ALUMINUM RAILING WITH SAFETY GLASS (CLEAR AND TRANSLUCENT) COLOR: BLACK	
2	HARDIE BOARD AND BATTENS COLOR: GREY		6	ACP PANEL - GREY FINISH.	
3	HARDIE LAP SIDING PANEL WITH REVEAL COLOR: WHITE		7	ALUMINUM DOOR WITH GLASS PANEL COLOR: BLACK	
4	VINYL WINDOWS COLOR:BLACK TO MATCH		8	SMOOTH HARDIE SIDING PANEL WITH REVEAL COLOR: WHITE	

8 - 9639 137A Street, Surrey BC V3T 0M1
604-608-0161 | www.paramorph.com

Notes
This drawing, as an instrument of service, is the property of the Architect and may not be reproduced without their permission and unless the reproduction carries their name. All design and other information shown on this drawing are for the use on the specified project only and shall not be used otherwise without written permission of the Architect. Written dimension shall have precedence over scaled dimensions.

Key Plan

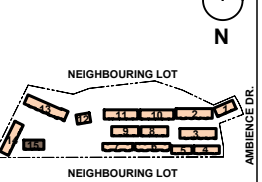

RECEIVED
DP1387
2025-JUN-10
Current Planning

2025-04-28	Development Application
2024-07-16	Preliminary Application
Date	Description

Issues / Revisions

Seal



Project Title

TOWNHOUSE DEVELOPMENT

Project Address

4670 LAGUNA WAY,
NANAIMO,
BRITISH COLUMBIA

Drawn By SS	Date 2024-07-16
Checked By MG	Project ID ---

Sheet Title

**BUILDING -15
ELEVATION**

Scale **1/16" = 1'-0"**

Sheet No. _____

A-3.22